

## NCC Credit Bureau Setup

Step 1. Go to Credit Bureau Setup.

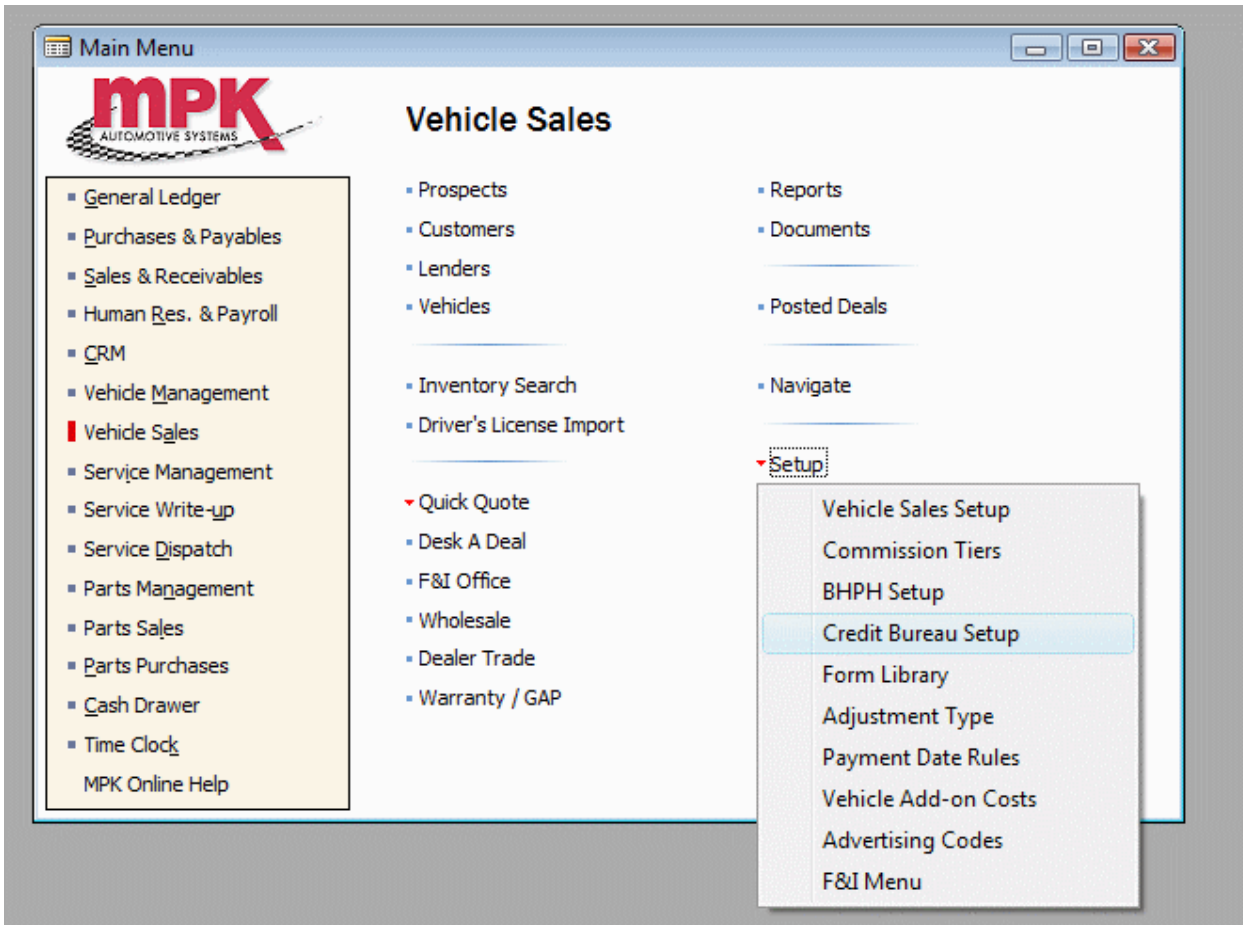

Step 2. Make sure Query Method is set to NCC.

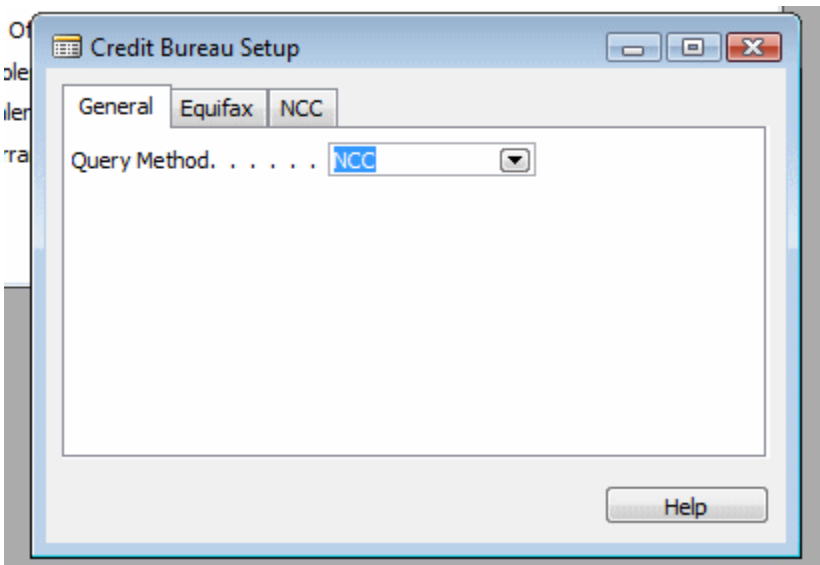

Step 3: Fill in URL, User ID, and Password provided by Dealer (or NCC)

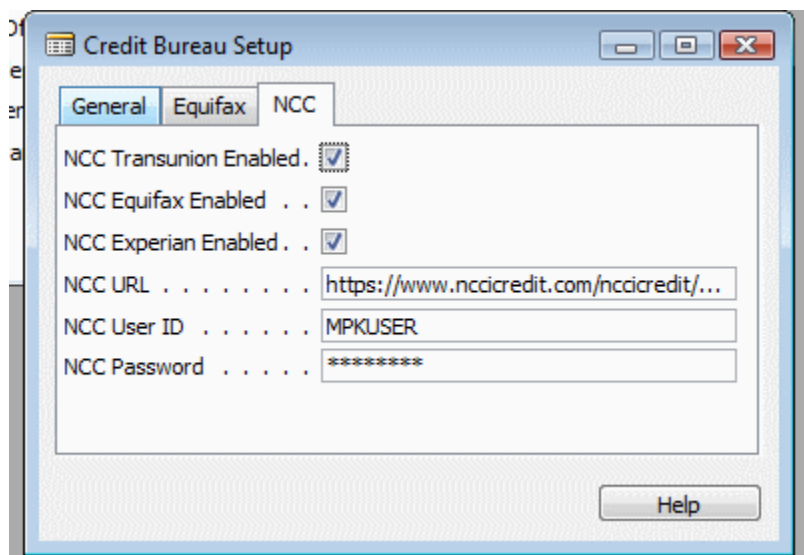

DO NOT TEST THIS ON RANDOM CUSTOMERS. Try the following test cases. They will return either a good report or a thin file depending on the bureau but will ensure that the system is working:

Jon Consumer

548-60-3388

60 Market St

Fantasy Island, Il 60750

Bugs Bunny

400-41-4001

100 Disney Way

Fantasy Island, Il 60750

(Note that the main detail is the ssn as this triggers the test case. The rest of the data can really be anything, i.e. name, address, etc.