

StarParts®
Integration with
MPK Automotive
DMS

Table of Contents Page

| | |
|---------------------------|---|
| Logon to StarParts® | 3 |
| Transfer to DSP | 4 |
| Transfer to Parts Inquiry | 5 |
| Transfer to Parts Sales | 7 |
| Transfer to RO Sales | 9 |

StarParts

The following pages are designed to help you understand how to transfer parts numbers from StarParts® .

One of the first steps would be to log into the StarParts® web site at:

starparts.chrysler.com

This will connect you to the StarParts® Network. Click the “start here” button.

Enter your logon and password.

Use the catalog as instructed by Chrysler.

Once specific part numbers have been determined, you can transfer/download those numbers to the Intec System.

Step 1: On the left side of the screen, under Tools, Click Exchange.

Step 2: A pop-up window will appear. Click Transfer to DSP button.

Note: You will not receive any response or acknowledgment on the screen.

Exchange

Transfer to DSP

STAR NETWORK
DAIMLERCHRYSLER

Please Select or Start a New Session:

| Session | License | VIN | Date | User | Remark |
|---------|---------|-------------------|------------|--------|--------|
| 12 | | 4B3AG52H32E085678 | 2002-12-02 | intec1 | |
| 11 | | 4B3AG52H32E085678 | 2002-09-19 | intec1 | |
| 10 | | J4EZ58S3TC113846 | 2002-06-19 | intec1 | |
| 9 | | AC3AG42HX2E030061 | 2002-04-01 | intec1 | |
| 7 | | 1B3EJ46X1XN641526 | 2002-02-06 | intec1 | |
| 6 | | 1C4GT64L4XB500075 | 2002-02-05 | intec1 | |

Star Exchange

Session: 12 Remark:

STAR PARTS

| Item | Part | Description | Qty | Min | Unit/M | User | Date |
|------|----------|--------------------|-----|-----|--------|--------|---------|
| 1 | MR473986 | TANK PACKAGE, Fuel | 1 | 1 | EACH | intec1 | 2/11/03 |
| 2 | MD345741 | SENSOR, Fuel Vapor | 1 | 1 | EACH | intec1 | 2/11/03 |

All currencies are shown in USD.

Note: The information displayed here may not be current and should only be used for reference purposes. Check GPOP for the latest pricing information.

Transfer to DSP Print Clear List Add Entry Remove Entries Show Prices

Load List Save List Delete List OK Cancel Help

New Copy Delete Print Shortcut Update

Once you have clicked the Transfer to DSP button, return to Intec's Application. The parts selected can be transferred to Parts Sales, RO Sales, or Parts Quick Lists.

From the Function button, parts selected from StarParts® can be transferred to Parts Inquiry as shown below:

Load StarParts List

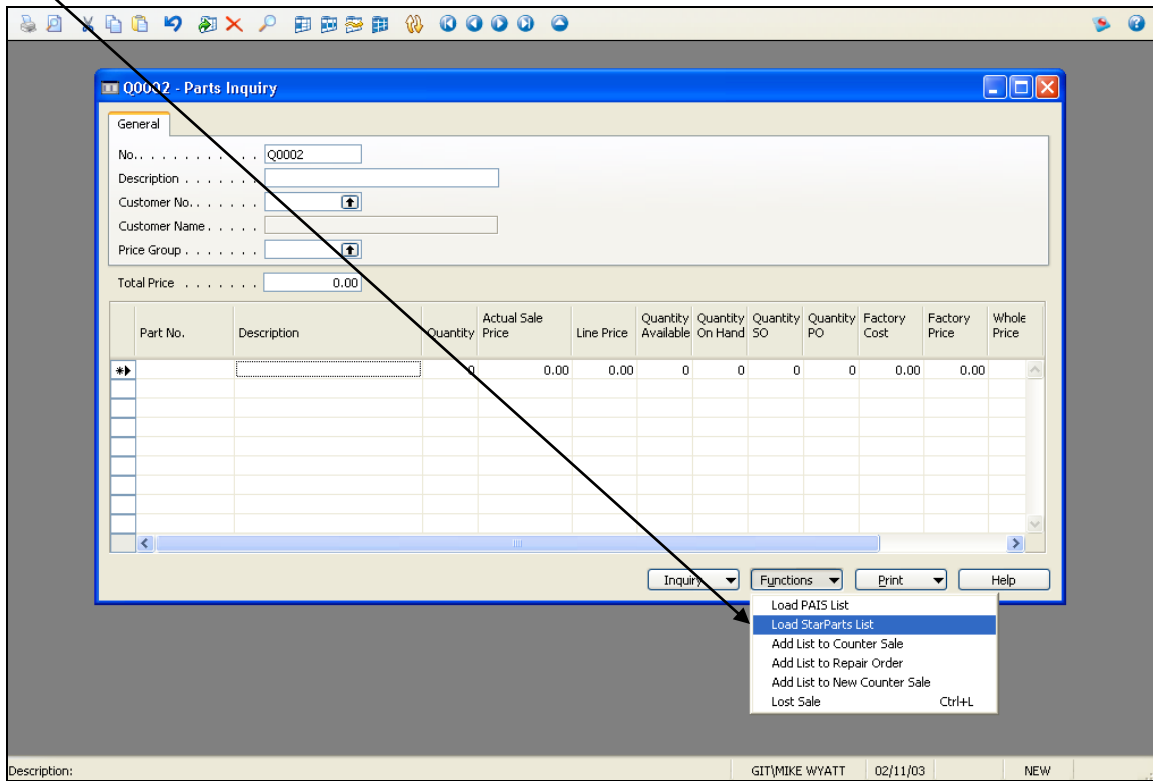

Example after transfer:

Q0002 - Parts Inquiry

General

No. Q0002

Description

Customer No.

Customer Name

Price Group

Total Price 949.35

| Part No. | Description | Quantity | Actual Sale Price | Line Price | Quantity Available | Quantity On Hand | Quantity SO | Quantity PO | Factory Cost | Factory Price | Whole Price |
|----------|-------------------|----------|-------------------|------------|--------------------|------------------|-------------|-------------|--------------|---------------|-------------|
| MR473986 | TANK-FUEL | 1 | 792.75 | 792.75 | -1 | 0 | 1 | 0 | 453.00 | 755.00 | 61 |
| MD345741 | SENSOR-FUEL VAPOR | 1 | 156.60 | 156.60 | -1 | 0 | 1 | 0 | 78.30 | 131.00 | 10 |
| *-> | | 0 | 0.00 | 0.00 | 0 | 0 | 0 | 0 | 0.00 | 0.00 | |

Inquiry Functions Print Help

Line Price: 0.00 GITMIKE WYATT 02/11/03

Verify Quantity.

From the Function button, parts selected from StarParts® can be transferred to Parts Sales as shown below:

Load StarParts List

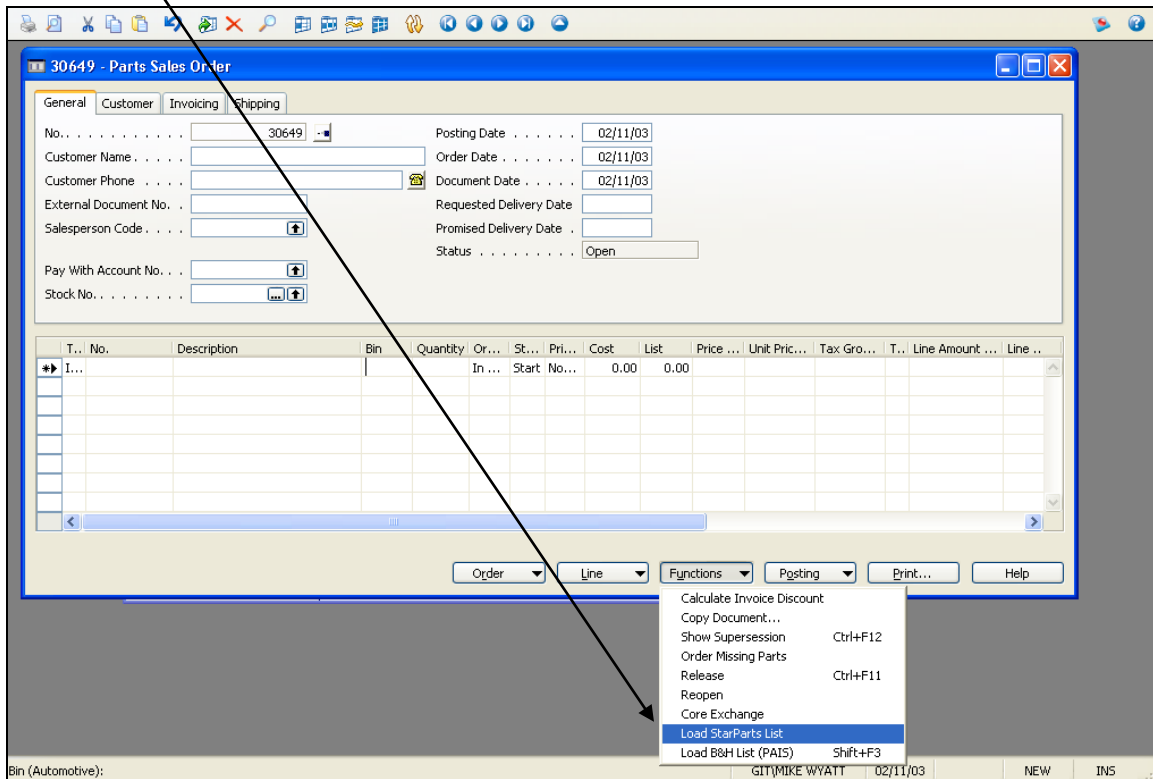

Example after transfer:

30649 Paul Gracy - Parts Sales Order

General Customer Invoicing Shipping

No. 30649 Posting Date 02/11/03
Customer Name Paul Gracy Order Date 02/11/03
Customer Phone 404.555.1212 Document Date 02/11/03
External Document No. Requested Delivery Date
Salesperson Code 161 Promised Delivery Date
Pay With Account No. Status Open
Stock No.

| T... No. | Description | Bin | Quantity | Or... | St... | Pri... | Cost | List | Price ... | Unit Pric... | Tax Gro... | T... Line Amount ... | Line .. |
|---------------|-------------------|-----|----------|--------|-------|--------|--------|--------|-----------|--------------|------------|----------------------|---------|
| I... MR473986 | TANK-FUEL | | 1 | Net... | Start | No... | 453.00 | 755.00 | 792.75 | PARTS | | 792.75 | |
| I... MD345741 | SENSOR-FUEL VAPOR | | 1 | Net... | Start | No... | 78.30 | 131.00 | 156.60 | PARTS | | 156.60 | |

Order Line Functions Posting Print... Help

Bin (Automotive): GIT|MIKE WYATT 02/11/03 INS

Verify Quantity.

From the Function button, parts selected from StarParts® can be transferred to RO Sales as shown below:

Add StarParts

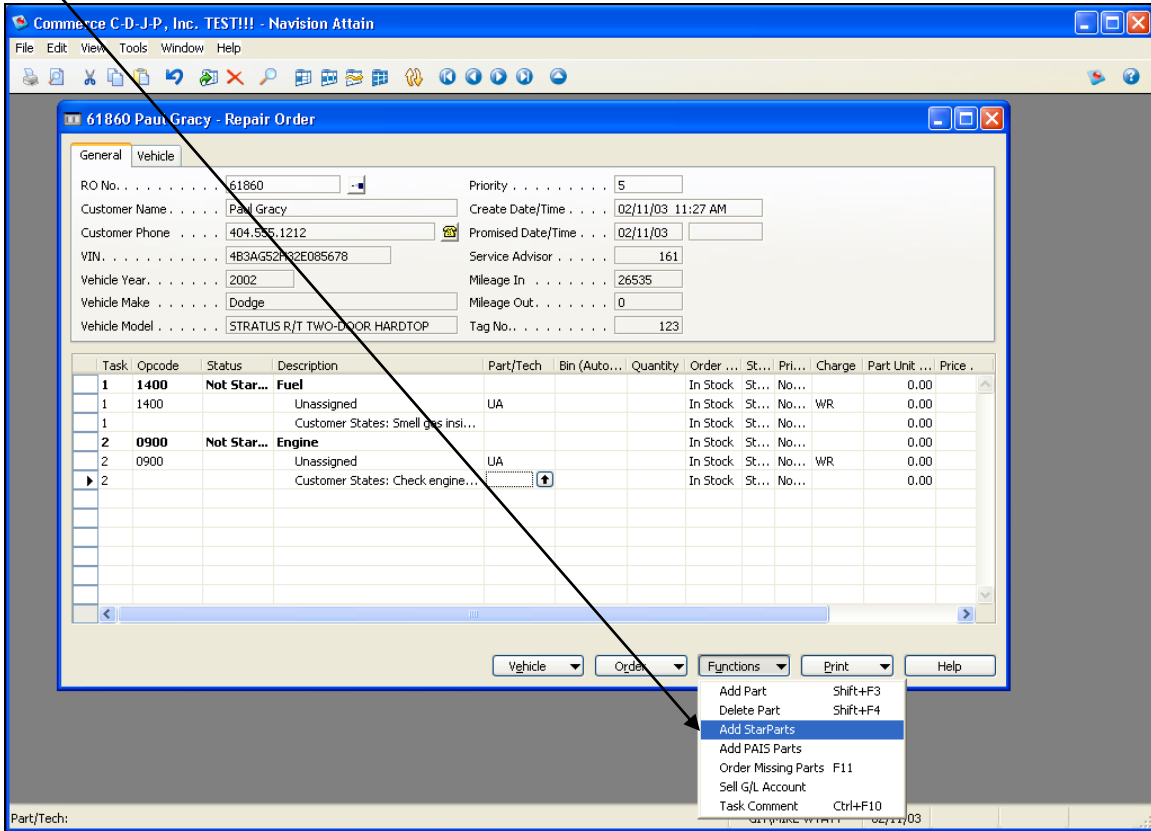

Note: RO Sales will ask which TASK each part is to be assigned.

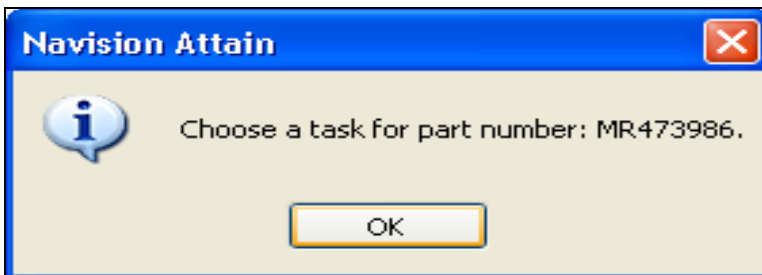

Example after transfer:

Commerce C-D-J-P, Inc. TEST!!! - Navision Attain

61860 Paul Gracy - Repair Order

General Vehicle

RO No. 61860 Priority 5
 Customer Name Paul Gracy Create Date/Time 02/11/03 11:27 AM
 Customer Phone 404.555.1212 Promised Date/Time 02/11/03
 VIN 4B3AG52H32E085678 Service Advisor 161
 Vehicle Year 2002 Mileage In 26535
 Vehicle Make Dodge Mileage Out 0
 Vehicle Model STRATUS R/T TWO-DOOR HARDTOP Tag No. 123

| Task | Opcode | Status | Description | Part/Tech | Bin (Auto... | Quantity | Order | St... | Pri... | Charge | Part Unit | Price |
|------|--------|-------------|------------------------------------|-----------|--------------|----------|-----------|----------|--------|--------|-----------|-------|
| 1 | 1400 | Not Star... | Fuel | | | | | In Stock | St... | No... | | 0.00 |
| 1 | 1400 | | Unassigned | UA | | | | In Stock | St... | No... | WR | 0.00 |
| 1 | | | Customer States: Smell gas insi... | | | | | In Stock | St... | No... | | 0.00 |
| 1 | | | TANK-FUEL | MR473986 | | 1 | Not In... | St... | No... | WR | 453.00 | WAR.. |
| 2 | 0900 | Not Star... | Engine | | | | | In Stock | St... | No... | | 0.00 |
| 2 | 0900 | | Unassigned | UA | | | | In Stock | St... | No... | WR | 0.00 |
| 2 | | | Customer States: Check engine... | | | | | In Stock | St... | No... | | 0.00 |
| 2 | | | SENSOR-FUEL VAPOR | MD345741 | | 1 | Not In... | St... | No... | WR | 78.30 | WAR.. |

Vehicle Mileage In: 26535

GIT\MIKE WYATT 02/11/03 FILTER

Verify Quantity.